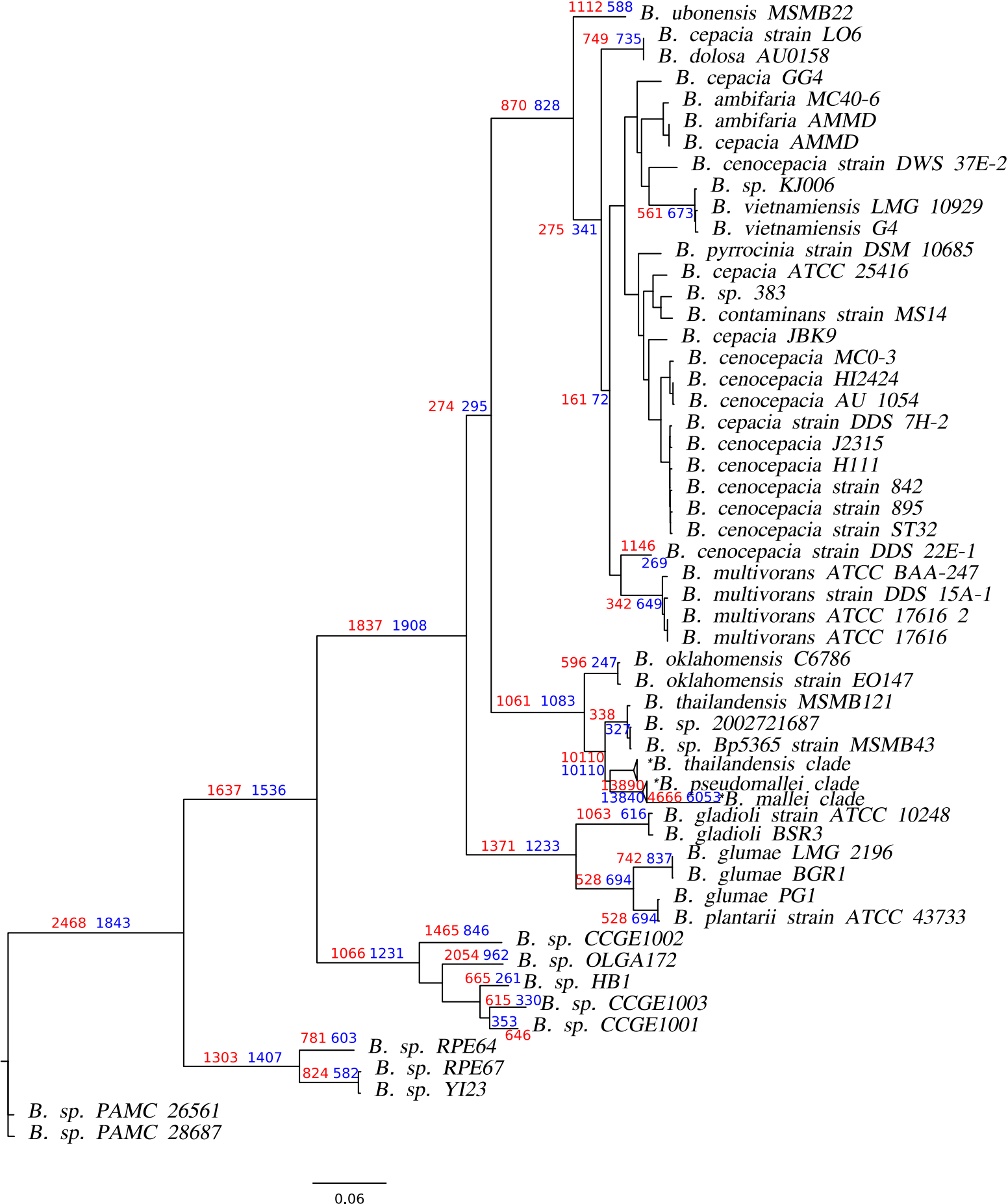
B. ubonensis MSMB22
B. cepacia strain LO6
B. dolosa AU0158
B. cepacia GG4
B. ambifaria MC40-6
B. ambifaria AMMD
B. cepacia AMMD
B. cenocepacia strain DWS 37E-2
B. sp. KJ006
B. vietnamiensis LMG 10929
B. vietnamiensis G4
B. pyrrocinia strain DSM 10685
B. cepacia ATCC 25416
B. sp. 383
B. contaminans strain MS14
B. cepacia JBK9
B. cenocepacia MC0-3
B. cenocepacia HI2424
B. cenocepacia AU 1054
B. cepacia strain DDS 7H-2
B. cenocepacia J2315
B. cenocepacia H111
B. cenocepacia strain 842
B. cenocepacia strain 895
B. cenocepacia strain ST32
B. cenocepacia strain DDS 22E-1
B. multivorans ATCC BAA-247
B. multivorans strain DDS 15A-1
B. multivorans ATCC 17616 2
B. multivorans ATCC 17616
B. oklahomensis C6786
B. oklahomensis strain EO147
B. thailandensis MSMB121
B. sp. 2002721687
B. sp. Bp5365 strain MSMB43
*B. thailandensis clade
*B. pseudomallei clade
*B. mallei clade
B. gladioli strain ATCC 10248
B. gladioli BSR3
B. glumae LMG 2196
B. glumae BGR1
B. glumae PG1
B. plantarii strain ATCC 43733
B. sp. CCGE1002
B. sp. OLGA172
B. sp. HB1
B. sp. CCGE1003
B. sp. CCGE1001
B. sp. RPE64
B. sp. RPE67
B. sp. YI23
B. sp. PAMC 26561
B. sp. PAMC 28687
1112 588
749 735
870 828
275 341
561 673
161 72
274 295
1146 269
342 649
1837 1908
596 247
1061 1083
338 327
10110 10110
13890 13840
4666 6053
1063 616
1371 1233
742 837
528 694
528 694
1637 1536
2468 1843
1465 846
1066 1231
2054 962
665 261
615 330
353 646
781 603
1303 1407
824 582
0.06