bioRxiv preprint doi: https://doi.org/10.1101/025254; this version posted August 23, 2015. The copyright holder for this preprint (which was not certified by peer review) is the author/funder, who has granted bioRxiv a license to display the preprint in perpetuity. It is made available under aCC-BY-NC-ND 4.0 International license.

The marbled crayfish as a paradigm for saltational speciation by autopolyploidy and parthenogenesis in animals

Günter Vogt[1*], Cassandra Falckenhayn[1], Anne Schrimpf[2], Katharina Schmid[3], Katharina Hanna[1], Jörn Panteleit[2], Mark Helm[3], Ralf Schulz[2] and Frank Lyko[1]

[1] Division of Epigenetics, DKFZ-ZMBH Alliance, German Cancer Research Center (DKFZ), Im Neuenheimer Feld 580, 69120 Heidelberg, Germany

[2] Institute for Environmental Sciences, University of Koblenz-Landau, Forststrasse 7, 76829 Landau, Germany

[3] Institute of Pharmacy and Biochemistry, Johannes Gutenberg-University Mainz, Staudingerweg 5, 55128 Mainz, Germany

* present address: Faculty of Biosciences, University of Heidelberg, Im Neuenheimer Feld 230, 69120 Heidelberg, Germany

Authors for correspondence:

Günter Vogt: gunter.vogt@web.de

Frank Lyko: f.lyko@dkfz.de

bioRxiv preprint doi: https://doi.org/10.1101/025254; this version posted August 23, 2015. The copyright holder for this preprint (which was not certified by peer review) is the author/funder, who has granted bioRxiv a license to display the preprint in perpetuity. It is made available under aCC-BY-NC-ND 4.0 International license.

Abstract

The parthenogenetic all-female marbled crayfish is a novel research model and potent invader of freshwater ecosystems. It is a triploid descendant of the sexually reproducing slough crayfish, *Procambarus fallax*, but its taxonomic status has remained unsettled. By cross-breeding experiments and parentage analysis we show here that marbled crayfish and *P. fallax* are reproductively separated. Both crayfish copulate readily, suggesting that the reproductive barrier is set at the cytogenetic rather than the behavioural level. Analysis of complete mitochondrial genomes of marbled crayfish from laboratory lineages and wild populations demonstrates genetic identity and indicates a single origin. Flow cytometric comparison of DNA contents of haemocytes and analysis of nuclear microsatellite loci confirm triploidy and suggest autopolyploidization as its cause. Global DNA methylation is significantly reduced in marbled crayfish implying the involvement of molecular epigenetic mechanisms in its origination. Morphologically, both crayfish are very similar but growth and fecundity are considerably larger in marbled crayfish, making it a different animal with superior fitness. These data and the high probability of a divergent future evolution of the marbled crayfish and *P. fallax* clusters suggest that marbled crayfish should be considered as an independent asexual species. Our findings also establish the *P. fallax*-marbled crayfish pair as a novel paradigm for rare chromosomal speciation by autopolyploidy and parthenogenesis in animals and for saltational evolution in general.

Key words: marbled crayfish, autopolyploidy, parthenogenesis, epigenetics, chromosomal speciation, saltational evolution

bioRxiv preprint doi: https://doi.org/10.1101/025254; this version posted August 23, 2015. The copyright holder for this preprint (which was not certified by peer review) is the author/funder, who has granted bioRxiv a license to display the preprint in perpetuity. It is made available under aCC-BY-NC-ND 4.0 International license.

1. Introduction

In the last decade, the marbled crayfish (Marmorkrebs) has gained considerable attention in the scientific community and the public because of its obligatory parthenogenetic reproduction, its suitability as a research model and its high potential as an invasive species [1-9]. It was discovered in 1995 in the German aquarium trade [2] and has become a popular pet in Europe and other continents since then [10,11]. Thriving wild populations have meanwhile developed from releases in several European countries and Madagascar and are feared to threaten native crayfish species by competition and transmission of the crayfish plague [7-9,12,13].

By comparison of morphological traits and molecular markers, Martin and colleagues [14] have identified the sexually reproducing slough crayfish *Procambarus fallax* from Florida and southernmost Georgia as the mother species of marbled crayfish. However, its taxonomic position remained unsettled. Martin *et al.* [14] suggested the provisional name *Procambarus fallax* forma *virginalis*, being aware that forma is not a valid category in animal taxonomy. Meanwhile, several important characteristics of marbled crayfish have been described in detail, including morphology [12], embryonic development [15,16], life history [16-19], parthenogenetic reproduction [1,20,21] and a triploid karyotype [22].

Speciation in parthenogenetic lineages is a problematic issue because parthenogens do not fit into the classical concepts of speciation, as discussed in detail by Mayr [23], Coyne and Orr [24], Barraclough *et al.* [25], Birky and Barraclough [26] and Martin *et al.* [14]. However, Barraclough and colleagues emphasized the importance of understanding diversification and speciation in asexual organisms, not least to test theories about the evolutionary advantage of sex [25,26]. They provided a theory on speciation in asexuals, which they named Evolutionary Genetic Species Concept [26]. This theory focuses on the criterion that the individuals of the parent species and the neo-species form discrete clusters of very similar genotypes and phenotypes. The new cluster should be of a single origin and both clusters

bioRxiv preprint doi: https://doi.org/10.1101/025254; this version posted August 23, 2015. The copyright holder for this preprint (which was not certified by peer review) is the author/funder, who has granted bioRxiv a license to display the preprint in perpetuity. It is made available under aCC-BY-NC-ND 4.0 International license.

must be separated from each other by reproductive or geographic isolation and a gap of genetic and phenotypic traits so that natural selection can ensure a divergent evolution over time [25-28].

Stimulated by the paper by Martin *et al.* [14] there is an ongoing discussion among marbled crayfish experts whether this animal should be treated as a parthenogenetic lineage of *P. fallax* or a species in its own right. In order to examine this issue in detail we have tested the above listed operational definitions for asexual species with several experimental and technical approaches. Cross-breeding experiments between marbled crayfish and slough crayfish and parentage analysis by microsatellite markers were performed to test for reproductive isolation. Complete mitochondrial genomes and nuclear microsatellite patterns of marbled crayfish from several laboratory lineages and wild populations were analysed to clarify single origin and to establish its genotypic characteristics. The DNA content of haemocytes, mitochondrial genome sequences and microsatellite patterns was compared between marbled crayfish, *P. fallax* and the closely related *Procambarus alleni* to obtain information about the mode of triploidization of the marbled crayfish. Global DNA methylation was determined to examine the involvement of epigenetic mechanisms in speciation. Finally, taxonomically relevant morphological characters and ecologically and evolutionarily important life history traits were compared to reveal phenotypic differences between the marbled crayfish and *P. fallax* clusters.

2. Material and methods

2.1 Animals

The following animals were used: (1) marbled crayfish *Procambarus fallax* (Hagen, 1870) f. *virginalis* from our laboratory lineages named "Heidelberg" and "Petshop" and from two wild populations in Germany and Madagascar, (2) *Procambarus fallax* (Hagen, 1870) from our laboratory population and the aquarium trade, (3) *Procambarus alleni* (Faxon, 1884) from the

bioRxiv preprint doi: https://doi.org/10.1101/025254; this version posted August 23, 2015. The copyright holder for this preprint (which was not certified by peer review) is the author/funder, who has granted bioRxiv a license to display the preprint in perpetuity. It is made available under aCC-BY-NC-ND 4.0 International license.

aquarium trade, and 4) *Procambarus clarkii* (Girard, 1852) from an invasive Swiss population. The Heidelberg lineage was founded by G.V. in February 2003 from a single female, which originated from the oldest documented marbled crayfish aquarium population founded in 1995 by F. Steuerwald. The Petshop lineage was established by G.V. in February 2004 from a single female purchased in a pet shop. The wild marbled crayfish were from Lake Moosweiher, Germany (provided by M. Pfeiffer), and a market in Antananarivo, Madagascar (provided by F. Glaw). Our *P. fallax* laboratory population was founded in February 2014 by a single pair obtained from the aquarium trade. All crayfish were raised under the same conditions. Animals were kept either individually or communally in plastic containers of 30x25x20 cm equipped with gravel and shelters. Tap water was used as the water source and replaced once a week. Water temperature was maintained at 20°C. All animals were fed with TetraWafer Mix pellets.

2.2 Cross-breeding experiments

For the 38 crossbreeding experiments we used three *P. fallax* males with total lengths (TL=tip of rostrum to end of telson) of 3.1-5.2 cm, five *P. fallax* females with TLs of 3.5-4.2 cm, 14 marbled crayfish females with TLs of 4.0-6.3 cm and two *P. alleni* males with TLs of 5.1-5.3 cm. All males were in the reproductively competent Form I as indicated by the presence of hooks on the ischia of the 3rd and 4th peraeopods. Eight of the 14 marbled crayfish females and 4 of the 5 *P. fallax* females had well-developed glair glands on the underside of the pleon indicating ovarian maturity and receptiveness. The behavioural experiments were performed in aquaria with an area of 26x16 cm without shelter. Pairs were observed for 2 hours and copulation was regarded as successful when the partners remained in typical copulation position for more than 10 min. Parentage of the offspring was determined by microsatellite analysis.

bioRxiv preprint doi: https://doi.org/10.1101/025254; this version posted August 23, 2015. The copyright holder for this preprint (which was not certified by peer review) is the author/funder, who has granted bioRxiv a license to display the preprint in perpetuity. It is made available under aCC-BY-NC-ND 4.0 International license.

126 **2.3 Microsatellite analysis**

127 For microsatellite analysis, walking legs of specimens were fixed in 80% ethanol prior to
128 extraction of nuclear DNA with the Blood & Cell Culture DNA Kit (Genomic Tips) from
129 Qiagen (Hilden, Germany). A total of five microsatellite primer pairs were tested. Four of
130 them were originally designed for *P. clarkii* (PclG-02, PclG-04, PclG-08, PclG-48) [29] and
131 one pair (PclG-26) was designed for marbled crayfish based on the *P. clarkii* sequences [21].
132 The same microsatellite loci were additionally investigated in *P. alleni* and *P. clarkii*. PCR
133 was carried out using a Primus 96 Cycler (Peqlab Biotechnologie, Erlangen, Germany).
134 Fragment analysis was performed on a Beckman Coulter CEQ 8000 eight capillary sequencer
135 (Beckman Coulter, Krefeld, Germany) using the Beckman Coulter DNA Size Standard Kit
136 400 bp. Loci were scored with GeneMarker, v.2.6 (SoftGenetics, State College, Pennsylvania,
137 USA).

138

139 **2.4 Sequencing, assembly and comparison of mitochondrial genomes**

140 For comparison of complete mitochondrial genomes we used two cultured marbled crayfish
141 from the Heidelberg and Petshop lineages, two wild marbled crayfish from Lake Moosweiher
142 and Madagascar, one *P. fallax* female and one *P. alleni* female. DNA was isolated from
143 hepatopancreases and abdominal musculature as described above and sequenced on an
144 Illumina HiSeq platform. Read pairs were quality trimmed (quality value ≥30, minimum
145 length ≥30) and the mitochondrial genome of the Heidelberg animal was assembled by
146 Velvet2.0 [30]. The sequences of the other specimens were established by mapping against
147 the Heidelberg sequence using Bowtie2 [31]. For the identification of single nucleotide
148 polymorphisms (SNPs) between the marbled crayfish populations, we used mpileup and
149 bcftools from SAMtools [32], requiring a quality value >30 for SNP calling. Mitochondrial
150 genome sequences of *P. fallax* and *P. alleni* were generated by MITObim1.6 [33] using
151 published mitochondrial DNA fragments from *P. fallax* (FJ619800) and *P. alleni* (HQ171462,

bioRxiv preprint doi: https://doi.org/10.1101/025254; this version posted August 23, 2015. The copyright holder for this preprint (which was not certified by peer review) is the author/funder, who has granted bioRxiv a license to display the preprint in perpetuity. It is made available under aCC-BY-NC-ND 4.0 International license.

FJ619802, HQ171451) as seed sequences. Mismatches in comparison to marbled crayfish sequences were identified by blastn alignments.

2.5 Measurement of DNA content by flow cytometry

Flow cytometry was used to determine the DNA content in haemocytes of *P. fallax* and marbled crayfish. Haemolymph was withdrawn through the articulating membrane between coxa and basis of the chelipeds, mixed 1:1 with crayfish anticoagulant buffer solution (100 mM glucose, 34 mM trisodium citrate, 26 mM citric acid, 15.8 mM EDTA, pH 4.6) and centrifuged for 5 min at 1400 rpm. The pellet was washed and re-suspended with 100 µl PBS. Samples were either stored in 10% DMSO at -80°C or immediately used for analysis of the DNA content. For flow cytometry 4 µl RNase A (Sigma-Aldrich, Munich, Germany) stock solution (50 mg/ml) was added to the samples and incubated for 5 min at room temperature followed by an incubation for 60 min with 5 µl propidium iodide (Life Technologies, Darmstadt, Germany) stock solution (1 mg/ml). The samples were then mixed 1:1 with PBS and the DNA-related fluorescence intensities of single cells were measured on a BD Accuri C6 Cytometer (BD Sciences, Heidelberg, Germany) with blue laser 488 nm and detection filter FL2 585/40 nm.

2.6 Measurement of global DNA methylation by mass spectrometry

Global DNA methylation was determined in three whole juveniles and selected tissues (hepatopancreas, abdominal musculature and ovary) of three adults of marbled crayfish and *P. fallax*. Sample preparation and LC-MS/MS analyses were conducted as previously described [34] and were performed on an Agilent 1260 LC system connected to an Agilent 6460 TripleQuad masspectrometer (Agilent, Böblingen, Germany). Briefly, after enzymatic hydrolysis to nucleosides, the samples were spiked with 250 fmol [D_3]-5-methylcytosine as internal standard. The mass transitions resulting from the loss of desoxyribose (5-

bioRxiv preprint doi: https://doi.org/10.1101/025254; this version posted August 23, 2015. The copyright holder for this preprint (which was not certified by peer review) is the author/funder, who has granted bioRxiv a license to display the preprint in perpetuity. It is made available under aCC-BY-NC-ND 4.0 International license.

178 methylcytidine: 242 Th → 126 Th, [D_3]-5-methylcytidine: 245 Th → 129 Th) by collision
179 induced dissociation (CID) were analysed in dynamic multiple reaction monitoring mode
180 (DMRM). Calibration curves using a stable isotope labelled internal standard were established
181 for quantification of 5-methylcytidine. The linear regressions resulting from the double
182 logarithmic plots were used to correlate the respective signals from LC-MS/MS analysis to
183 known amounts of substance. The yield of detected modification was normalized to
184 guanosine content (as equivalent to cytidine content) because of better signal quality. To
185 assess the amount of guanosine, the areas of the DAD results, gained during the LC analysis,
186 were correlated to their respective amounts of substance in the same way as above.
187
188 **2.7 Investigation of morphological characters and life history traits**
189 For comparison of morphological characters between marbled crayfish and *P. fallax* we used
190 marbled crayfish with TLs of 4.0-8.4 cm and body weights of 1.4-15.2 g and *P. fallax* females
191 with TLs of 3.6-5.7 cm and weights of 1.1-4.5 g. We focussed on annulus ventralis (sperm
192 receptacle), areola of the carapace, cheliped chelae and coloration, the taxonomically most
193 relevant characters in female Cambaridae [35-37]. For comparison of life history traits we
194 analysed growth, time of sexual maturity, body size and clutch size. Growth was determined
195 in batches raised under the same conditions by measurement of carapace length (CL), total
196 length (TL) and body weight. Sexual maturity was deduced from the presence of glair glands.
197 Mean and maximum body and clutch sizes were taken from our laboratory animals and
198 published data on wild marbled crayfish and *P. fallax*.
199
200 **3. Results**
201 **3.1 Crossbreeding experiments and parentage analysis**
202 Crossbreeding experiments were performed to investigate whether marbled crayfish and *P.*
203 *fallax* can interbreed and produce viable offspring. Behavioural observations revealed that

bioRxiv preprint doi: https://doi.org/10.1101/025254; this version posted August 23, 2015. The copyright holder for this preprint (which was not certified by peer review) is the author/funder, who has granted bioRxiv a license to display the preprint in perpetuity. It is made available under aCC-BY-NC-ND 4.0 International license.

marbled crayfish females and *P. fallax* males recognize each other as sexual partners. Courtship and mating behaviour included frontal approach, tearing with the chelipeds, intense sweeping with the antennae, sudden turning of the female and mounting by the male (figure 1). This courtship behaviour is also typical of other *Procambarus* species [38]. *P. fallax* males copulated with marbled crayfish females in 15 of 21 trials (71%) and with *P. fallax* females in 6 of 8 trials (86%) (table 1). In the marbled crayfish *x P. fallax* pairs, the first contact was often initiated by the marbled crayfish females. Some matings lasted for more than 1 hour. *P. fallax* males can turn significantly larger marbled crayfish females on the back but are not long enough to simultaneously fix the female's chelipeds and insert the gonopods into the annulus ventralis. *P. alleni* males copulated neither with *P. fallax* nor with marbled crayfish females (table 1) suggesting that they did not recognize them as sexual partners.

We obtained a total of ten clutches from the crossbreeding experiments, eight from crosses of three *P. fallax* males with eight marbled crayfish females and two from crosses of two *P. fallax* males with two *P. fallax* females. Four of the *P. fallax x* marbled crayfish clutches and one *P. fallax x P. fallax* clutch developed into juveniles whereas the others decayed during embryonic development. In the *P. fallax x P. fallax* clutch we counted 10 females and 9 males at juvenile stage 7, reflecting the typical 1:1 sex ratio of sexually reproducing crayfish [39]. In contrast, in the four marbled crayfish *x P. fallax* batches the 6, 12, 61 and 93 analysed stage 7 offspring were all females indicating reproduction by parthenogenesis.

The progeny of our crossbreeding experiments were also investigated by microsatellite analysis to further clarify parentage. Microsatellite analysis is an established approach to assess parentage and geographic structuring in crayfish populations and to identify clonal lineages, triploids and hybrids [40-43]. Of the five primer pairs tested, three revealed PCR products that could be used for fragment length determination in marbled crayfish and *P. fallax*, namely PclG-02, PclG-04 and PclG-26. PclG-02 and PclG-26 were polymorphic and

bioRxiv preprint doi: https://doi.org/10.1101/025254; this version posted August 23, 2015. The copyright holder for this preprint (which was not certified by peer review) is the author/funder, who has granted bioRxiv a license to display the preprint in perpetuity. It is made available under aCC-BY-NC-ND 4.0 International license.

thus suitable for parentage testing. The microsatellite allele combinations in the analysed family groups of marbled crayfish females 1-4 x *P. fallax* male 1 were identical between mothers and offspring, namely 267 bp/ 271 bp/303 bp at locus PclG-02 and 189 bp/191 bp at locus PclG-26, but differed from the allele combination of the male that was 255 bp/267 bp and 185 bp/207 bp, respectively (table 2). All measurements were repeated at least twice, and in the case of the unusual PclG-02 up to five times per specimen. Our data indicate that the male did not contribute to the genome of the offspring and that the progeny is the product of apomictic parthenogenesis. The microsatellite patterns were not only identical between mother and offspring but also between the four batches (table 2) demonstrating clonality of all marbled crayfish from our laboratory.

The *P. fallax* male 1 *x P. fallax* female 1 family was used as a positive control. Analysis of locus PclG-26 revealed the allele combinations 185 bp/207 bp in the father, 179 bp/185 bp in the mother and 179 bp/185 bp (2x), 179 bp/207 bp (4x), 185 bp/185 bp (4x) and 185 bp/207 bp (4x) in the 14 offspring. These data indicate Mendelian distribution and demonstrate that both parents contributed equally to the genome of the offspring, as is expected for sexually reproducing species.

3.2 Single origin and clonality of marbled crayfish populations

For a more detailed genetic analysis of marbled crayfish, we established complete mitochondrial genome sequences of specimens from our Heidelberg and Petshop lineages and from wild populations of Lake Moosweiher (Germany) and Madagascar by high-coverage shotgun sequencing and sequence mapping. Remarkably, these mitochondrial genome sequences were completely identical (figure 2), thus confirming the clonal nature of the tested populations and their single origin. Comparison of our sequences with the mitochondrial genome sequence of marbled crayfish published earlier by Shen *et al.* [44] revealed 6 scattered mismatches and major differences in one fragment ranging from position 4600 to

bioRxiv preprint doi: https://doi.org/10.1101/025254; this version posted August 23, 2015. The copyright holder for this preprint (which was not certified by peer review) is the author/funder, who has granted bioRxiv a license to display the preprint in perpetuity. It is made available under aCC-BY-NC-ND 4.0 International license.

5500. These differences are probably related to technical issues because Shen and colleagues used PCR-based methods and primer walking single/double strands sequencing [44] whereas we used next-generation sequencing with a sequencing coverage per nucleotide of >100x.

We also established complete mitochondrial genome sequences for *P. fallax* and *P. alleni*. Analysis of the mitochondrial *12S rRNA*, *16S rRNA* and *cytochrome oxidase subunit I* genes have earlier indicated a close relationship between marbled crayfish and these species [1,7,14]. *P. alleni* occurs sympatrically with *P. fallax* in many locations in Florida [45] and was therefore regarded as a candidate that might have contributed to the origination of marbled crayfish by hybridization with *P. fallax* [46]. Sequence comparison revealed 144 single nucleotide polymorphisms (SNPs) between marbled crayfish and *P. fallax* but 1165 SNPs between marbled crayfish and *P. alleni* (figure 2). Interestingly, these SNPs were not evenly distributed over the mitochondrial genome, which explains why in the study by Martin *et al.* [14] small genetic differences between marbled crayfish and *P. fallax* were detected in the *cytochrome oxidase subunit I* gene but not in the *12S rRNA* gene. Our results confirm the close genetic relationship between marbled crayfish and *P. fallax* and a greater distance towards *P. alleni*.

The single origin and clonality of marbled crayfish from the laboratory and the wild was further confirmed by the analysis of microsatellite loci PclG-02, PclG-04 and PclG-26 in 24 specimens from our laboratory lineages (see parentage analysis), six specimens from a stable wild population in Lake Moosweiher [47] and one specimen from Madagascar [7]. All these marbled crayfish showed the same microsatellite patterns, namely the allele associations 267 bp/271 bp/303 bp at locus PclG-02, 159 bp at PclG-04 and 189 bp/191 bp at PclG-26. The fragment lengths of the alleles of locus PclG-02 overlapped in marbled crayfish (267-303 bp) and *P. fallax* (239-267 bp) but were longer in *P. alleni* (329-384 bp) and shorter in *P. clarkii* (211-228 bp). Marbled crayfish shared two of six alleles with *P. fallax,* namely 267 bp at

bioRxiv preprint doi: https://doi.org/10.1101/025254; this version posted August 23, 2015. The copyright holder for this preprint (which was not certified by peer review) is the author/funder, who has granted bioRxiv a license to display the preprint in perpetuity. It is made available under aCC-BY-NC-ND 4.0 International license.

281 locus PclG-02 and 159 bp at locus PclG-04, but none with the other species thus confirming
282 the particularly close relationship between *P. fallax* and marbled crayfish.
283
284 **3.3 Ploidy status of marbled crayfish**
285 Martin *et al.* [22] recently used karyological analysis to demonstrate that marbled crayfish has
286 a triploid genome. Our microsatellite analysis confirms this finding. Marbled crayfish
287 generally have the allele association 267 bp/271 bp/303 bp at locus PclG-02 (figure 3*a*),
288 whereas *P. fallax*, *P. alleni* and *P. clarkii* have one or two alleles at this locus, which is
289 consistent with diploid and sexually reproducing species. In an earlier paper, Martin *et al.*
290 [20] have also analysed locus PclG-02 and reported only two alleles of 267 bp and 271 bp.
291 However, a recent re-examination of their material confirmed the presence of the third 303 bp
292 allele (G. Scholtz, personal communication).
293 We further corroborated triploidy in marbled crayfish by flow cytometric measurement of
294 the DNA content of haemocytes in marbled crayfish and *P. fallax*. Haemocytes are
295 particularly suitable for this purpose because they are devoid of somatic polyploidization [48].
296 Our results showed a significant 1.4-fold higher DNA content in the blood cells of marbled
297 crayfish (figure 3*b*), which is consistent with triploidy.
298
299 **3.4 Comparison of DNA methylation between marbled crayfish and *Procambarus fallax***
300 In order to test if the marbled crayfish and *P. fallax* clusters also differ with respect to
301 epigenetic markers we determined global DNA methylation by mass spectrometry in
302 identically raised and age and size-matched representatives of both crayfish. DNA
303 methylation represents a widely conserved epigenetic mark that is often associated with
304 polyphenism and adaptive phenotypic changes [49,50]. Comparison of three juveniles and
305 selected organs (hepatopancreas, abdominal musculature and ovary) of three adults revealed a
306 consistently and highly significantly reduced level of DNA methylation in marbled crayfish

bioRxiv preprint doi: https://doi.org/10.1101/025254; this version posted August 23, 2015. The copyright holder for this preprint (which was not certified by peer review) is the author/funder, who has granted bioRxiv a license to display the preprint in perpetuity. It is made available under aCC-BY-NC-ND 4.0 International license.

when compared to *P. fallax* (figure 4). The ten *P. fallax* samples together had a DNA methylation level of 2.93±0.15% (mean ± standard deviation) whereas the ten marbled crayfish samples together had a level of only 2.40±0.08%. These results suggest that marbled crayfish have a considerably different DNA methylation pattern.

3.5 Comparison of morphological characters between marbled crayfish and *P. fallax*

Comparison of the most relevant taxonomic characters of cambarid females [35-37] between marbled crayfish and *P. fallax* corroborated the high degree of morphological similarity between the two crayfish as previously established by Kawai *et al.* [12] and Martin *et al.* [14]. The diagnostically most meaningful trait in females of the genus *Procambarus* is the annulus ventralis, which is bell-shaped with a tilted S-shaped sinus in both marbled crayfish and *P. fallax* (figure 5*a,b*). This typical form is not found in other *Procambarus* species [37] as best exemplified by the differently shaped sperm receptacle of the closely related *P. alleni* (figure 5*c*). The areola, an unpaired structure on the dorsal midline of the carapace, is also very similar in marbled crayfish and *P. fallax* with respect to shape and length-to-width proportion (figure 5*d,e*). The same holds for the cheliped chelae, which closely resemble each other in both crayfish in shape, dentation and setation (figure 5*f,g*), and the coloration pattern, which consists of distinct marmorated spots and dark dorsolateral stripes on carapace and pleon (figure 5*h,i*). Size, form and coloration of the marmoration spots are highly variable not only in the sexually reproducing *P. fallax* but also in the genetically uniform marbled crayfish as a result of stochastic developmental variation [21,51].

3.6 Comparison of life history traits between marbled crayfish and *P. fallax*

In contrast to the morphological characters, life history features like growth and fecundity are markedly different between marbled crayfish and *P. fallax*. Figure 6 gives an example for differences in the speed of growth between identically raised laboratory populations of the

bioRxiv preprint doi: https://doi.org/10.1101/025254; this version posted August 23, 2015. The copyright holder for this preprint (which was not certified by peer review) is the author/funder, who has granted bioRxiv a license to display the preprint in perpetuity. It is made available under aCC-BY-NC-ND 4.0 International license.

same age. At day 250 after hatching, when the first females in both crayfish had reached sexual maturity, mean body weight was almost twice as large in marbled crayfish as in *P. fallax* females.

Maximum body and clutch sizes were also markedly higher in marbled crayfish. The largest specimen in our laboratory had a carapace length of 4.9 cm, a total length of 10.3 cm and a body weight of 30.1 g (figure 7*a*). In the wild, the largest of the 1084 marbled crayfish measured [7,12,47, M. Pfeiffer and C. Chucholl, personal communication] was found in Lake Moosweiher and had a CL of 4.9 cm and a weight of 32.0 g [47]. In contrast, the largest of the 4710 wild *P. fallax* examined [36,52-54] had a CL of only 3.4 cm, corresponding to a TL of 7.4 cm and a weight of approximately 11.5 g. The largest clutches of marbled crayfish in the laboratory and the wild consisted of 731 eggs (figure 7*b*) and 724 eggs [47], respectively, which is 5.6 fold higher than the largest clutch of 130 eggs reported for *P. fallax* in literature [53]. The analysis of life history features of the slough crayfish by van der Heiden [54] corroborated that *P. fallax* reaches only rarely a size of more than 6.5 cm TL.

The differences in growth and fecundity between marbled crayfish and *P. fallax* were also confirmed by the analysis of published data for egg-carrying females from comparable climatic regions. Ovigerous marbled crayfish from Madagascar had a mean CL of 3.5 cm, a mean TL of 7.4 cm and a mean clutch size of 300 eggs [7], whereas ovigerous *P. fallax* from the Everglades National Park in Florida had a mean CL of 1.8 cm, a mean TL of 3.8 cm and a mean clutch size of 41 eggs only [53], indicating that body size and fecundity is significantly increased in marbled crayfish (figure 7*c*,*d*). These findings identify important phenotypic differences between marbled crayfish and *P. fallax* that have not been recognized previously.

4. Discussion

Our results demonstrate that marbled crayfish meets all criteria for asexual speciation [25-28]. It is separated from the mother species, *P. fallax*, by reproductive isolation, significant

bioRxiv preprint doi: https://doi.org/10.1101/025254; this version posted August 23, 2015. The copyright holder for this preprint (which was not certified by peer review) is the author/funder, who has granted bioRxiv a license to display the preprint in perpetuity. It is made available under aCC-BY-NC-ND 4.0 International license.

359 genomic and epigenetic differences and superior life history traits. Our data further support a
360 single origin. In addition, all populations known to date live outside the natural range of *P.*
361 *fallax*, suggesting geographical isolation. They are unified in one cluster by common
362 phenotypic, genetic and epigenetic characteristics, despite their broad geographical
363 distribution. These commonalities and differences towards *P. fallax* make it very likely that
364 the marbled crayfish and slough crayfish clusters will evolve differently, which is the main
365 criterion for erecting an asexual species [26]. Martin *et al.* [14] have previously suggested that
366 marbled crayfish should be considered as an independent species when a single origin and/or
367 regional populations in the wild have been established. Our findings clarify the former issue
368 and provide additional evidence for cytogenetic, genetic and phenotypic differences between
369 marbled crayfish and *P. fallax*. As such, marbled crayfish should now be named *Procambarus*
370 *virginalis*, as suggested previously [14]. The formal description of marbled crayfish as a new
371 species will be detailed in a separate publication.

372 Marbled crayfish appeared first in 1995 in the German aquarium trade. Thereafter,
373 aquarists have propagated it in captivity, and since about 2003, releases have resulted in the
374 establishment of thriving wild populations in Central Europe and Madagascar [5,7-9,12,47].
375 The "mega-population" [46] in innumerable aquarium tanks on various continents and the
376 known wild populations are apparently all descendants of the single clone or single individual
377 that was introduced in Germany in 1995. Our results confirm this single origin by the identity
378 of the mitochondrial genomes and microsatellite patterns in samples of captive and wild
379 populations. One of the samples analysed in our study, the Heidelberg specimen, can be
380 directly traced back to the year 1995 and to the oldest marbled crayfish for which written
381 records exist (F. Steuerwald, personal communication).

382 It is unknown whether marbled crayfish emerged in the natural range of *P. fallax* or in
383 captivity. Scholtz [4], Faulkes [5] and Martin [46] summarized possible scenarios for the first
384 alternative including hybridization with coexisting *Procambarus* species and geographic

bioRxiv preprint doi: https://doi.org/10.1101/025254; this version posted August 23, 2015. The copyright holder for this preprint (which was not certified by peer review) is the author/funder, who has granted bioRxiv a license to display the preprint in perpetuity. It is made available under aCC-BY-NC-ND 4.0 International license.

parthenogenesis. These authors and Chucholl [9] also stressed that in captivity there were many more candidates for hybridization than the naturally coexisting six *Procambarus* species [36,52] because crayfish were popular pets already in the 1990s. Faulkes [5] emphasized that all surveys on *P. fallax* in Florida and Southern Georgia revealed males and females arguing against the presence of pure marbled crayfish populations in the natural range of *P. fallax*. Moreover, none of the articles on wild *P. fallax* [36,45,52-54] mentioned specimens above 7.4 cm TL, which would again support the absence of primary populations of marbled crayfish. In sympatric populations, small and medium-sized marbled crayfish and *P. fallax* females would be indistinguishable by morphological criteria alone. However, by the use of genetic markers marbled crayfish could now be identified. Particularly useful is the highly specific tri-allelic microsatellite locus PclG-02, which could be assayed in large samples with reasonable expenditure. However, time for the detection of primary populations may be limited because marbled crayfish are already widespread in American aquaria [11] and their release into the natural range of *P. fallax* would render the search for primary populations of marbled crayfish impossible.

Our crossbreeding experiments with marbled crayfish, *P. fallax* and *P. alleni* revealed that marbled crayfish and *P. fallax* still recognize each other as sexual partners but not marbled crayfish and *P. alleni*. Recognition of sexual partners in crayfish is mainly based on chemical signatures of the urine but may also include visual and tactile cues [38,39]. Marbled crayfish and *P. fallax* copulate readily with each other. However, the progeny of such pairings are pure marbled crayfish resulting from parthenogenesis. These findings demonstrate reproductive isolation and suggest that the reproductive barrier is set at the cytogenetic rather than the behavioural level. Mechanical barriers can be largely excluded because the sperm receptacles are structurally very similar in marbled crayfish and *P. fallax* females and because we have repeatedly observed insertion of the male gonopods into the annulus ventralis of marbled crayfish. We attempted to directly prove sperm transfer by analysing moulted sperm

bioRxiv preprint doi: https://doi.org/10.1101/025254; this version posted August 23, 2015. The copyright holder for this preprint (which was not certified by peer review) is the author/funder, who has granted bioRxiv a license to display the preprint in perpetuity. It is made available under aCC-BY-NC-ND 4.0 International license.

411 receptacles of females that had successfully produced offspring. However, we did not find
412 any sperm remnants neither in marbled crayfish nor *P. fallax* females.

413 The morphological features and microsatellite patterns strongly suggest that marbled
414 crayfish originated by autopolyploidization and not by hybridization with a closely related
415 species, which is by far the most frequent cause of triploidy in animals [55-58]. Typically,
416 hybrids between two crayfish species are clearly recognizable because of their intermediate
417 morphological characters [59,60]. However, marbled crayfish do not show such hybrid
418 features [12,14, this study]. Conversely, autopolyploids are usually morphologically similar to
419 their diploid progenitors [61]], and the morphological similarity between marbled crayfish
420 and *P. fallax* is therefore consistent with autopolyploidization. There is also no evidence for
421 hybridization on the genetic level and no strong bias towards heterozygosity in the
422 microsatellite pattern, which would be typical for hybrids [62,63]. Of the seven microsatellite
423 loci that were investigated in marbled crayfish so far, three were homozygous and four were
424 heterozygous [20,21, this study], thus largely excluding allopolyploidization for marbled
425 crayfish. Furthermore, Martin and colleagues have recently shown that the nuclear elongation
426 factor 2 (EF-2) gene is identical in marbled crayfish and *P. fallax* but differs from other
427 *Procambarus* species like *P. alleni*, *P. clarkii*, *P. acutus* and *P. liberorum* [22]. These
428 findings provide additional support for the origin of marbled crayfish by autopolyploidization.

429 We admit that the presence of three alleles, as observed in locus PclG-02 in marbled
430 crayfish, can be interpreted to reflect an origin by hybridization. However, such a pattern can
431 also occur in autopolyploids, namely when an unreduced diploid egg is fertilized by a sperm
432 from the same species, or alternatively, by simultaneous fertilization of a haploid egg by two
433 sperms with different alleles. In shrimp, fish and bivalve aquaculture, autopolyploid triploids
434 with tri-allelic loci are artificially produced by the prevention of polar body I extrusion in
435 fertilized eggs either by temperature shock or chemicals like 6-dimethylaminopurine [64,65].

bioRxiv preprint doi: https://doi.org/10.1101/025254; this version posted August 23, 2015. The copyright holder for this preprint (which was not certified by peer review) is the author/funder, who has granted bioRxiv a license to display the preprint in perpetuity. It is made available under aCC-BY-NC-ND 4.0 International license.

436 Marbled crayfish may thus have arisen by a heat or cold shock in the sensitive phase of egg
437 development in a captive *P. fallax* female, possibly during transportation.

438 The origin of parthenogenesis in marbled crayfish is probably a by-product of
439 polyploidization but the causal relationship of polyploidy and parthenogenesis is not yet
440 understood [46]. Infectious parthenogenesis by the feminizing bacterium *Wolbachia*, which is
441 widespread in crustaceans [66], was excluded by the use of molecular probes for the parasite
442 [2]. In plants, it was shown that polyploidy per se can have an immediate impact on the
443 reproductive biology of a species [67]. In animals, however, obligate parthenogenesis is
444 relatively rare. It has been described in some asexual invertebrate families and a few
445 vertebrate hybrids [26,68-71] and is mostly associated with allopolyploidy. Autopolyploidy is
446 much less common and is usually not associated with parthenogenesis, perhaps with the
447 exception of some high arctic ostracods and polyploid populations of the brine shrimp
448 *Artemia parthenogenetica* [72,73]. Artificially induced autopolyploid shrimp and fish are
449 usually sterile [74], making the combination of autopolyploidy and parthenogenesis in
450 marbled crayfish rather unique.

451 Polyploids often have life history traits that are different from those of the parent species.
452 Growth, number of offspring and other quantitative traits can either be decreased or increased
453 when compared to the diploid ancestors [75-77]. In marbled crayfish, growth, maximum body
454 size and fecundity were significantly increased when compared to *P. fallax*, whereas the time
455 of sexual maturity was similar (7,36,47,54, this study). Longevity may also be increased in
456 marbled crayfish. Maximum age so far recorded is 1610 days in marbled crayfish [19] and
457 980 days in *P. fallax* (Z. Faulkes, personal communication). These superior fitness traits,
458 together with parthenogenetic reproduction, are probably causative for the remarkable success
459 of marbled crayfish as an invasive species in Central Europe and Madagascar [7-9,47].
460 Chucholl [9] calculated an almost double FI-ISK (Freshwater Invertebrate Invasiveness
461 Scoring Kit) score for marbled crayfish when compared to *P. fallax*, making it a high risk

bioRxiv preprint doi: https://doi.org/10.1101/025254; this version posted August 23, 2015. The copyright holder for this preprint (which was not certified by peer review) is the author/funder, who has granted bioRxiv a license to display the preprint in perpetuity. It is made available under aCC-BY-NC-ND 4.0 International license.

462 species for Central Europe. Moreover, Feria and Faulkes [78] predicted with climate and
463 habitat based Species Distribution Models that marbled crayfish could inhabit a larger
464 geographical area than its mother species *P. fallax* when released in the southern states of the
465 USA, thus illustrating the ecological superiority of marbled crayfish.

466 In allopolyploids, the increase of life history traits is usually explained as the result of
467 heterozygosity, which is well known as heterosis effect or hybrid vigor [79,80]. However, this
468 explanation is not applicable for autopolyploids because autopolyploidization enhances only
469 the copy number of already existing genes. However, novel traits do not necessarily require
470 new genes or new developmental pathways to come into being but can instead arise from
471 recruitment of already existing developmental processes into new contexts [81,82]. Thus, trait
472 alteration in marbled crayfish may have been caused by altered gene dosage, the
473 rearrangement of gene-networks and the modulation of gene expression by changes in
474 epigenetic regulation.

475 Changes in epigenetic regulation can be deduced from the significantly reduced level of
476 global DNA methylation in marbled crayfish when compared to *P. fallax*. DNA methylation
477 is an epigenetic mechanism that considerably affects plant and animal phenotypes [49,50,83].
478 It is responsive to environmental and genomic stresses including polyploidization [50] and
479 might thus contribute to speciation in polyploids. In plants, the increase or reduction of global
480 DNA methylation after autopolyploidization is well known [61,84]. It is also well established
481 that DNA methylation and other epigenetic mechanisms contribute to the establishment of
482 reproductive barriers [85,86] and the expression of hybrid vigor in allopolyploid plants [87].
483 In marbled crayfish, epigenetic mechanisms may thus have been involved in the acquisition of
484 novel fitness traits.

485 Chen *et al.* [88] reported that polyploidization is often accompanied or followed by intense
486 rearrangements in the genome, which stabilize the new lineage. These rearrangements, which
487 are associated with epigenetic changes, can include loss of DNA. For example, in synthetic

bioRxiv preprint doi: https://doi.org/10.1101/025254; this version posted August 23, 2015. The copyright holder for this preprint (which was not certified by peer review) is the author/funder, who has granted bioRxiv a license to display the preprint in perpetuity. It is made available under aCC-BY-NC-ND 4.0 International license.

autopolyploids of annual phlox, *Phlox drummondii*, an immediate loss of 17% of total DNA has been observed with a further reduction of up to 25% upon the third generation [89]. Such mechanisms may also have operated during transition from *P. fallax* to marbled crayfish and might explain why triploid marbled crayfish have only a 1.4-fold rather than a 1.5-fold increased DNA content when compared with its diploid mother species.

Speciation by autopolyploidization is a special case of chromosomal speciation that is well-known in plants [61] but virtually unknown in animals. Chromosomal speciation is a complementary concept to the better known speciation by changes in allele frequency distribution and can result in the almost instantaneous production of new species and phenotypic novelty within one generation [90-92]. This "saltational speciation" or "saltational evolution" [93-95] has largely been ignored by gradualism-based Modern Synthesis, which may be due to its rarity in animals, the lack of mechanistic understanding and the dearth of suitable models. Marbled crayfish represents a contemporary animal example of autopolyploid speciation, which likely started about 20-30 generations ago. Comparative genome and epigenome sequencing approaches will be required to fully understand the genetic and epigenetic differences between both species.

5. Conclusion

Marbled crayfish can be regarded as a new species that originated from *P. fallax* by triploidization and concomitant epigenetic alterations, as shown by our combined morphological, behavioural, genetic and epigenetic analysis. Marbled crayfish is morphologically very similar to its mother species but has superior fitness traits. Genetic data suggest an instantaneous speciation by autopolyploidization and parallel change of the mode of reproduction from gonochorism to parthenogenesis. The young evolutionary age of marbled crayfish, which is possibly three decades or less, may offer the possibility to identify key events for this type of speciation. The combination of autopolyploidy and obligate

bioRxiv preprint doi: https://doi.org/10.1101/025254; this version posted August 23, 2015. The copyright holder for this preprint (which was not certified by peer review) is the author/funder, who has granted bioRxiv a license to display the preprint in perpetuity. It is made available under aCC-BY-NC-ND 4.0 International license.

parthenogenesis is common in plants but very rare in animals. Thus, the *P. fallax*-marbled crayfish pair provides an interesting new model system to study asexual speciation and saltational evolution in animals and to determine how much genetic and epigenetic change is necessary to create a new species.

Acknowledgement. We thank Michael Pfeiffer (Gobio, March-Hugstetten, Germany) and Christoph Chucholl (Fisheries Research Station Baden-Württemberg, Langenargen, Germany) for providing marbled crayfish from Lake Moosweiher and for information on the biology of marbled crayfish in this lake, Frank Glaw (Zoologische Staatssammlung, Munich, Germany) and Miguel Vences (Braunschweig University of Technology, Germany) for the Madagascar sample, the Bundesamt für Umwelt (Bern, Switzerland) for the *Procambarus clarkii* samples, Frank Steuerwald (KABS, Waldsee, Germany) for information on the oldest known marbled crayfish, Chris Lukhaup (Hinterweidenthal, Germany) for figure 5*i*, Thomas Carell (Ludwig-Maximilians-University, Munich, Germany) for providing [D_3]-dm^{5}C internal standard for mass spectrometry, Günter Raddatz and Carine Legrand (DKFZ) for statistical help, the DKFZ Flow Cytometry and Genomics and Proteomics Core Facilities for flow cytometry and DNA sequencing services, and Gerhard Scholtz (Humboldt University, Berlin, Germany), Bronwyn W. Williams (North Carolina Museum of Natural Sciences, Raleigh, USA) and Zen Faulkes (University of Texas-Pan American, Edinburg, USA) for valuable comments that improved the manuscript.

Authors' contributions. G.V. conceived of the study, participated in the design of the study, sampled the tissues, performed the cross-breeding experiments and analysed the morphological and life history data; C.F. carried out the assembly and analysis of mitochondrial genome sequences and the determination of DNA contents by flow cytometry; K.H. maintained laboratory crayfish cultures and prepared DNA samples; A.S., J.P. and R.S.

bioRxiv preprint doi: https://doi.org/10.1101/025254; this version posted August 23, 2015. The copyright holder for this preprint (which was not certified by peer review) is the author/funder, who has granted bioRxiv a license to display the preprint in perpetuity. It is made available under aCC-BY-NC-ND 4.0 International license.

performed the analysis of the microsatellite markers; K.S and M.H. carried out the mass spectrometric measurement of DNA methylation; F.L. participated in the design of the study and coordinated the study. G.V. and F.L. wrote the manuscript. All authors revised the manuscript and gave final approval for publication.

Data accessibility: The mitochondrial DNA sequences have been deposited in GenBank under the accession numbers KT074363, KT074364 and KT074365.

Ethics statement: All crayfish experiments were performed by approval of the institutional animal welfare committee, in compliance with local standards and guidelines.

Competing interests: We have no competing interests.

References:

1. Scholtz G, Braband A, Tolley L, Reimann A, Mittmann B, Lukhaup C, Steuerwald F, Vogt G. 2003 Parthenogenesis in an outsider crayfish. *Nature* **421**, 806. (doi:10.1038/421806a)
2. Vogt G. 2008 The marbled crayfish: a new model organism for research on development, epigenetics and evolutionary biology. *J. Zool.* **276**, 1–13. (doi:10.1111/j.1469-7998.2008.00473.x)
3. Vogt G. 2011 Marmorkrebs: natural crayfish clone as emerging model for various biological disciplines. *J. Biosci.* **36**, 377–382. (doi:10.1007/s12038-011-9070-9)
4. Scholtz G. 2015 Happy birthday! The first decade of Marmorkrebs research – results and perspectives. In *Freshwater crayfish: a global overview* (eds T. Kawai, Z. Faulkes, G. Scholtz), pp. 3–12. Boca Raton: CRC Press.
5. Faulkes Z. 2015 Marble crayfish as a new model organism and a new threat to native crayfish conservation. In *Freshwater crayfish: a global overview* (eds T. Kawai, Z. Faulkes, G. Scholtz), pp. 31–53. Boca Raton: CRC Press.

bioRxiv preprint doi: https://doi.org/10.1101/025254; this version posted August 23, 2015. The copyright holder for this preprint (which was not certified by peer review) is the author/funder, who has granted bioRxiv a license to display the preprint in perpetuity. It is made available under aCC-BY-NC-ND 4.0 International license.

6. Vogt G. 2015 Research on stem cells, aging, cancer resistance, and epigenetics in marbled crayfish and relatives: potential benefits for human biology and medicine. In *Freshwater crayfish: a global overview* (eds T. Kawai, Z. Faulkes, G. Scholtz), pp. 115–157. Boca Raton: CRC Press.

7. Jones JPG, Rasamy JR, Harvey A, Toon A, Oidtmann B, Randrianarison MH, Raminosoa N, Ravoahangimalala OR. 2009 The perfect invader: a parthenogenic crayfish poses a new threat to Madagascar's freshwater biodiversity. *Biol. Invasions* **11**, 1475–1482. (doi:10.1007/s10530-008-9334-y)

8. Chucholl C, Morawetz K, Groß H. 2012 The clones are coming – strong increase in Marmorkrebs [*Procambarus fallax* (Hagen, 1870) f. *virginalis*] records from Europe. *Aquat. Invasions* **7**, 511–519. (doi:10.3391/ai.2012.7.4.008)

9. Chucholl C. 2015 Marbled crayfish gaining ground in Europe: the role of the pet trade as invasion pathway. In *Freshwater crayfish: a global overview* (eds T. Kawai, Z. Faulkes, G. Scholtz), pp. 83–114. Boca Raton: CRC Press.

10. Chucholl C. 2014 Predicting the risk of introduction and establishment of an exotic aquarium animal in Europe: insights from one decade of Marmorkrebs (Crustacea, Astacida, Cambaridae) releases. *Manag. Biol. Invasions* **5**, 309–318. (doi:10.3391/mbi.2014.5.4.01)

11. Faulkes Z. 2015 Marmorkrebs (*Procambarus fallax* f. *virginalis*) are the most popular crayfish in the North American pet trade. *Knowl. Manag. Aquat. Ecosyst*., in press. (doi:10.1051/kmae/2015016)

12. Kawai T, Scholtz G, Morioka S, Ramanamandimby F, Lukhaup C, Hanamura Y. 2009 Parthenogenetic alien crayfish (Decapoda: Cambaridae) spreading in Madagascar. *J. Crust. Biol.* **29**, 562–567. (doi:10.1651/08-3125.1)

bioRxiv preprint doi: https://doi.org/10.1101/025254; this version posted August 23, 2015. The copyright holder for this preprint (which was not certified by peer review) is the author/funder, who has granted bioRxiv a license to display the preprint in perpetuity. It is made available under aCC-BY-NC-ND 4.0 International license.

589 13. Keller NS, Pfeiffer M, Roessink I, Schulz R, Schrimpf A. 2014 First evidence of crayfish
590 plague agent in populations of the marbled crayfish (*Procambarus fallax* forma
591 *virginalis*). *Knowl. Manag. Aquat. Ecosyst.* **414**, 15. (doi:10.1051/kmae/2014032)
592 14. Martin P, Dorn NJ, Kawai T, van der Heiden C, Scholtz G. 2010 The enigmatic
593 Marmorkrebs (marbled crayfish) is the parthenogenetic form of *Procambarus fallax*
594 (Hagen, 1870). *Contrib. Zool.* **79**, 107–118.
595 15. Alwes F, Scholtz G. 2006 Stages and other aspects of the embryology of the
596 parthenogenetic Marmorkrebs (Decapoda, Reptantia, Astacida). *Dev. Genes Evol.* **216**,
597 169–184. (doi:10.1007/s00427-005-0041-8)
598 16. Seitz R, Vilpoux K, Hopp U, Harzsch S, Maier G. 2005 Ontogeny of the Marmorkrebs
599 (marbled crayfish): a parthenogenetic crayfish with unknown origin and phylogenetic
600 position. *J. Exp. Zool. A* **303**, 393–405. (doi:10.1002/jez.a.143)
601 17. Vogt G, Tolley L, Scholtz G. 2004 Life stages and reproductive components of the
602 Marmorkrebs (marbled crayfish), the first parthenogenetic decapod crustacean. *J.*
603 *Morphol.* **261**, 286–311. (doi:10.1002/jmor.10250)
604 18. Vogt G. 2008 Investigation of hatching and early post-embryonic life of freshwater
605 crayfish by in vitro culture, behavioral analysis, and light and electron microscopy. *J.*
606 *Morphol.* **269**, 790–811. (doi:10.1002/jmor.10622)
607 19. Vogt G. 2010 Suitability of the clonal marbled crayfish for biogerontological research: a
608 review and perspective, with remarks on some further crustaceans. *Biogerontology* **11**,
609 643–669. (doi:10.1007/s10522-010-9291-6)
610 20. Martin P, Kohlmann K, Scholtz G. 2007 The parthenogenetic Marmorkrebs (marbled
611 crayfish) produces genetically uniform offspring. *Naturwissenschaften* **94**, 843–846.
612 (doi:10.1007/s00114-007-0260-0)

bioRxiv preprint doi: https://doi.org/10.1101/025254; this version posted August 23, 2015. The copyright holder for this preprint (which was not certified by peer review) is the author/funder, who has granted bioRxiv a license to display the preprint in perpetuity. It is made available under aCC-BY-NC-ND 4.0 International license.

613 21. Vogt G, Huber M, Thiemann M, van den Boogaart G, Schmitz OJ, Schubart CD. 2008
614 Production of different phenotypes from the same genotype in the same environment by
615 developmental variation. *J. Exp. Biol.* **211**, 510–523. (doi:10.1242/jeb.008755)
616 22. Martin P, Thonagel S, Scholtz G. 2015 The parthenogenetic Marmorkrebs (Malacostraca:
617 Decapoda: Cambaridae) is a triploid organism. *J. Zool. Syst. Evol. Res.*, in press.
618 23. Mayr E. 1996 What is a species, and what is not? *Phil. Sci.* **63**, 262–277.
619 24. Coyne JA, Orr HA. 2004 *Speciation*. Sunderland: Sinauer Associates.
620 25. Barraclough TG, Birky CWJr, Burt A. 2003 Diversification in sexual and asexual
621 organisms. *Evolution* **57**, 2166–2172. (doi:10.1111/j.0014-3820.2003.tb00394.x)
622 26. Birky CWJr, Barraclough TG. 2009 Asexual speciation. In *Lost sex: the evolutionary*
623 *biology of parthenogenesis* (eds I Schön, K Martens, P van Dijk), pp. 201–216.
624 Dordrecht: Springer.
625 27. Birky CWJr, Adams J, Gemmel M, Perry J. 2010 Using population genetic theory and
626 DNA sequences for species detection and identification in asexual organisms. *PLoS ONE*
627 **5**, e10609. (doi:10.1371/journal.pone.0010609)
628 28. Tang CQ, Obertegger U, Fontaneto D, Barraclough TG. 2014 Sexual species are
629 separated by larger genetic gaps than asexual species in rotifers. *Evolution* **68**, 2901–
630 2916. (doi:10.1111/evo.12483)
631 29. Belfiore NM, May B. 2000 Variable microsatellite loci in red swamp crayfish,
632 *Procambarus clarkii*, and their characterization in other crayfish taxa. *Mol. Ecol.* **9**,
633 2155–2234. (doi:10.1046/j.1365-294X.2000.105339.x)
634 30. Zerbino DR, Birney E. 2010 Velvet: algorithms for de novo short read assembly using de
635 Bruijn graphs. *Genome Res.* **18**, 821–829. (doi:10.1101/gr.074492.107)
636 31. Langmead B, Salzberg SL. 2012 Fast gapped-read alignment with Bowtie 2. *Nat.*
637 *Methods* **9**, 357–359. (doi:10.1038/nmeth.1923)

bioRxiv preprint doi: https://doi.org/10.1101/025254; this version posted August 23, 2015. The copyright holder for this preprint (which was not certified by peer review) is the author/funder, who has granted bioRxiv a license to display the preprint in perpetuity. It is made available under aCC-BY-NC-ND 4.0 International license.

638 32. Li H, Handsaker B, Wysoker A, Fennell T, Ruan J, Homer N, Marth G, Abecasis G,
639 Durbin R, 1000 Genome Project DataProcessing Subgroup. 2009 The Sequence
640 Alignment/Map format and SAMtools. *Bioinformatics* **25**, 2078–2079.
641 (doi:10.1093/bioinformatics/btp352)
642 33. Hahn C, Bachmann L, Chevreux B. 2013 Reconstructing mitochondrial genomes directly
643 from genomic next-generation sequencing reads – a baiting and iterative mapping
644 approach. *Nucl. Acids Res.* **41**, e129. (doi:10.1093/nar/gkt371)
645 34. Kellner S, Ochel A, Thüring K, Spenkuch F, Neumann J, Sharma S, Entian KD,
646 Schneider D, Helm M. 2014 Absolute and relative quantification of RNA modifications
647 via biosynthetic isotopomers. *Nucl. Acids Res.* **42**, e142. (doi:10.1093/nar/gku733)
648 35. Hobbs HHJr. 1972 *Crayfishes (Astacidae) of North and Middle America*. Biota of
649 Freshwater Ecosystems. Identification Manual 9. Washington DC: Environmental
650 Protection Agency.
651 36. Hobbs HHJr. 1981 The crayfishes of Georgia. *Smithson. Contrib. Zool.* **318**, 1–549.
652 (doi:10.5479/si.00810282.318)
653 37. Hobbs HHJr. 1989 An illustrated checklist of the American crayfishes (Decapoda:
654 Astacidae, Cambaridae, and Parastacidae). *Smithson. Contrib. Zool.* **480**, 1–236.
655 38. Gherardi F. 2002 Behaviour. In: *Biology of freshwater crayfish* (ed. DM Holdich), pp.
656 258–290. Oxford: Blackwell Science.
657 39. Reynolds JD. 2002 Growth and reproduction. In: *Biology of freshwater crayfish* (ed. DM
658 Holdich), pp. 152–191. Oxford: Blackwell Science.
659 40. Walker D, Porter BA, Avise JC. 2002 Genetic parentage assessment in the crayfish
660 *Orconectes placidus*, a high-fecundity invertebrate with extended maternal brood care.
661 *Mol. Ecol.* **11**, 2115–2122. (doi:10.1046/j.1365-294X.2002.01609.x)

bioRxiv preprint doi: https://doi.org/10.1101/025254; this version posted August 23, 2015. The copyright holder for this preprint (which was not certified by peer review) is the author/funder, who has granted bioRxiv a license to display the preprint in perpetuity. It is made available under aCC-BY-NC-ND 4.0 International license.

662 41. Williams BW, Davis CS, Coltman DW. 2010 Isolation and characterization of nine
663 polymorphic microsatellite loci in the northern crayfish (*Orconectes virilis*). *Conserv.*
664 *Genet. Resour.* **2**, 235–237. (doi:10.1007/s12686-010-9247-9)
665 42. Bai Z, Liu F, Li J, Yue GH. 2011 Identification of triploid individuals and clonal lines in
666 *Carassius auratus* complex using microsatellites. *Int. J. Biol. Sci.* **7**, 279–285.
667 (doi:10.7150/ijbs.7.279)
668 43. Thielsch A, Völker E, Kraus RHS, Schwenk K. 2012 Discrimination of hybrid classes
669 using cross-species amplification of microsatellite loci: methodological challenges and
670 solutions in *Daphnia*. *Mol. Ecol. Res.* **12**, 697–705. (doi: 10.1111/j.1755-
671 0998.2012.03142.x)
672 44. Shen H, Braband A, Scholtz G. 2013 Mitogenomic analysis of decapod crustacean
673 phylogeny corroborates traditional views on their relationships. *Mol. Phylogenet. Evol.*
674 **66**, 776–789. (doi:10.1016/j.ympev.2012.11.002)
675 45. Hendrix AN, Loftus WF. 2000 Distribution and relative abundance of the crayfishes
676 *Procambarus alleni* (Faxon) and *Procambarus fallax* (Hagen) in Southern Florida.
677 *Wetlands* **20**, 194–199. (doi:10.1672/0277-5212(2000)020[0194:DARAOT]2.0.CO;2)
678 46. Martin P. 2015 Parthenogenesis: mechanisms, evolution, and its relevance to the role of
679 marbled crayfish as model organism and potential invader. In *Freshwater crayfish: a*
680 *global overview* (eds T. Kawai, Z. Faulkes, G. Scholtz), pp. 63–82. Boca Raton: CRC
681 Press.
682 47. Chucholl C, Pfeiffer M. 2010 First evidence for an established Marmorkrebs (Decapoda,
683 Astacida, Cambaridae) population in Southwestern Germany, in syntopic occurrence with
684 *Orconectes limosus* (Rafinesque, 1817). *Aquat. Invasions* **5**, 405–412.
685 (doi:10.3391/ai.2010.5.4.10)
686 48. Allen SKJr. 1983 Flow cytometry: assaying experimental polyploid fish and shellfish.
687 *Aquaculture* **33**, 317–328. (doi:10.1016/0044-8486(83)90412-X)

bioRxiv preprint doi: https://doi.org/10.1101/025254; this version posted August 23, 2015. The copyright holder for this preprint (which was not certified by peer review) is the author/funder, who has granted bioRxiv a license to display the preprint in perpetuity. It is made available under aCC-BY-NC-ND 4.0 International license.

688 49. Lyko F, Maleszka R. 2011 Insects as innovative models for functional studies of DNA
689 methylation. *Trends Genet.* **27**, 127–131. (doi:10.1016/j.tig.2011.01.003)
690 50. Jaenisch R, Bird A. 2003 Epigenetic regulation of gene expression: how the genome
691 integrates intrinsic and environmental signals. *Nat. Genet.* **33** *Suppl.*, 245–254.
692 (doi:10.1038/ng1089)
693 51. Vogt G. 2015 Stochastic developmental variation, an epigenetic source of phenotypic
694 diversity with far-reaching biological consequences. *J. Biosci.* **40**, 159–204.
695 (doi:10.1007/s12038-015-9506-8)
696 52. Hobbs HHJr. 1942 The crayfishes of Florida. *Univ. Florida Publ. Biol. Sci. Ser.* **3**(2), 1–
697 179.
698 53. Hendrix AN, Armstrong D, Grue C. 2000 *Everglades crayfish final report*. South Florida
699 Ecosystem Restoration Program, RES97-9. Washington: U.S. Department of the Interior,
700 National Park Service.
701 54. Van der Heiden C. 2012 Population distribution, habitat selection, and life history of the
702 slough crayfish (*Procambarus fallax*) in the ridge-slough landscape of the central
703 Everglades. PhD-Thesis. Boca Raton: Charles E. Schmidt College of Science, Florida
704 Atlantic University.
705 55. Leggatt RA, Iwama GK. 2003 Occurrence of polyploidy in the fishes. *Rev. Fish Biol.*
706 *Fisheries* **13**, 237–246. (doi:10.1023/B:RFBF.0000033049.00668.fe)
707 56. Mallet J. 2007 Hybrid speciation. *Nature* **446**, 279–283. (doi:10.1038/nature05706)
708 57. Abbott R, Albach D, Ansell S, Arntzen JW, Baird SJE, Bierne N, Boughman J, Brelsford
709 A, Buerkle CA, Buggs R, Butlin RK, Dieckmann U, Eroukhmanoff F, Grill A, Cahan
710 SH, Hermansen JS, Hewitt G, Hudson AG, Jiggins C, Jones J, Keller B, Marczewski T,
711 Mallet J, Martinez-Rodriguez P, Möst M, Mullen S, Nichols R, Nolte AW, Parisod C,
712 Pfennig K, Rice AM, Ritchie MG, Seifert B, Smadja CM, Stelkens R, Szymura JM,

bioRxiv preprint doi: https://doi.org/10.1101/025254; this version posted August 23, 2015. The copyright holder for this preprint (which was not certified by peer review) is the author/funder, who has granted bioRxiv a license to display the preprint in perpetuity. It is made available under aCC-BY-NC-ND 4.0 International license.

713 Väinölä R, Wolf JBW, Zinner D. 2013 Hybridization and speciation. *J. Evol. Biol.* **26**,
714 229–246. (doi:10.1111/j.1420-9101.2012.02599.x)
715 58. Choleva L, Janko K. 2013 Rise and persistence of animal polyploidy: evolutionary
716 constraints and potential. *Cytogenet. Genome Res.* **140**, 151–170.
717 (doi:10.1159/000353464)
718 59. Capelli GM, Capelli JF. 1980 Hybridization between crayfish of the genus *Orconectes*:
719 morphological evidence (Decapoda, Cambaridae). *Crustaceana* **39**, 121–132.
720 (doi:10.1163/156854080X00021)
721 60. Perry WL, Feder JL, Lodge DM. 2001 Implications of hybridization between introduced
722 and resident *Orconectes* crayfishes. *Conserv. Biol.* **15**, 1656–1666. (doi:10.1046/j.1523-
723 1739.2001.00019.x)
724 61. Soltis DE, Soltis PS, Schemske DW, Hancock JF, Thompson JN, Husband BC, Judd WS.
725 2007 Autopolyploidy in angiosperms: have we grossly underestimated the number of
726 species? *Taxon* **56**, 13–30. (doi:10.2307/25065732)
727 62. Soltis PS, Soltis DE. 2000 The role of genetic and genomic attributes in the success of
728 polyploids. *PNAS* **97**, 7051–7057. (doi:10.1073/pnas.97.13.7051)
729 63. Alves MJ, Coelho MM, Collares-Pereira MJ. 2001 Evolution in action through
730 hybridisation and polyploidy in an Iberian freshwater fish: a genetic review. *Genetica*
731 **111**, 375–385. (doi:10.1023/A:1013783029921)
732 64. Sellars MJ, Degnan BM, Preston NP. 2006 Production of triploid Kuruma shrimp,
733 *Marsupenaeus* (*Penaeus*) *japonicus* (Bate) nauplii through inhibition of polar body I, or
734 polar body I and II extrusion using 6-dimethylaminopurine. *Aquaculture* **256**, 337–345.
735 (doi:10.1016/j.aquaculture.2006.02.052)
736 65. Piferrer F, Beaumont A, Falguière J-C, Flajšhans M, Haffray P, Colombo L. 2009
737 Polyploid fish and shellfish: production, biology and applications to aquaculture for

bioRxiv preprint doi: https://doi.org/10.1101/025254; this version posted August 23, 2015. The copyright holder for this preprint (which was not certified by peer review) is the author/funder, who has granted bioRxiv a license to display the preprint in perpetuity. It is made available under aCC-BY-NC-ND 4.0 International license.

738 performance improvement and genetic containment. *Aquaculture* **293**, 125–156.
739 (doi:10.1016/j.aquaculture.2009.04.036)
740 66. Cordaux R, Pichon S, Ben Afia Hatira H, Doublet V, Grève P, Marcadé I, Braquart-
741 Varnier C, Souty-Grosset C, Charfi-Cheikhrouha F, Bouchon D. 2012 Widespread
742 *Wolbachia* infection in terrestrial isopods and other crustaceans. ZooKeys **176**, 123–131.
743 (doi:10.3897/zookeys.176.2284)
744 67. Levin DA. 2002 The role of chromosomal change in plant evolution. New York: Oxford
745 University Press.
746 68. Suomalainen E, Saura A, Lokki J. 1987 *Cytology and evolution in parthenogenesis*. Boca
747 Raton: CRC Press.
748 69. Mark Welch DB, Meselson M. 2000 Evidence for the evolution of bdelloid rotifers
749 without sexual reproduction or genetic exchange. *Science* **288**, 1211–1215.
750 (doi:10.1126/science.288.5469.1211)
751 70. Cuellar O. 1974 On the origin of parthenogenesis in vertebrates: the cytogenetic factors.
752 *Amer. Nat.* **108**, 625–648.
753 71. Cole CJ, Hardy LM, Dessauer HC, Taylor HL, Townsend CR. 2010 Laboratory
754 hybridization among North American whiptail lizards, including *Aspidoscelis inornata*
755 *arizonae x A. tigris marmorata* (Squamata: Teiidae), ancestors of unisexual clones in
756 nature. *Amer. Mus. Novitates* **3698**, 1–43. (doi:10.3099/MCZ17.1)
757 72. Little TJ, Hebert PDN. 1997 Clonal diversity in high arctic ostracodes. *J. Evol. Biol.* **10**,
758 233–252. (doi:10.1046/j.1420-9101.1997.10020233.x)
759 73. Zhang L, King CE. 1992 Genetic variation in sympatric populations of diploid and
760 polyploid brine shrimp (*Artemia parthenogenetica*). *Genetica* **85**, 211–221.
761 (doi:10.1007/BF00132273)
762 74. Sellars M, Wood A, Murphy B, Coman G, Arnold S, McCulloch R, Preston N. 2013
763 Reproductive performance and mature gonad morphology of triploid and diploid Black

bioRxiv preprint doi: https://doi.org/10.1101/025254; this version posted August 23, 2015. The copyright holder for this preprint (which was not certified by peer review) is the author/funder, who has granted bioRxiv a license to display the preprint in perpetuity. It is made available under aCC-BY-NC-ND 4.0 International license.

764 Tiger shrimp (*Penaeus monodon*) siblings. *Aquacult. Res.* **44**, 1493–1501.
765 (doi:10.1111/j.1365-2109.2012.03156.x)
766 75. Xiang J, Li F, Zhang C, Zhang X, Yu K, Zhou L, Wu C. 2006 Evaluation of induced
767 triploid shrimp *Penaeus* (*Fenneropenaeus*) *chinensis* cultured under laboratory
768 conditions. *Aquaculture* **259**, 108–115. (doi:10.1016/j.aquaculture.2006.05.033)
769 76. Lavania UC, Srivastava S, Lavania S, Basu S, Misra NM, Mukai Y. 2012
770 Autopolyploidy differentially influences body size in plants, but facilitates enhanced
771 accumulation of secondary metabolites, causing increased cytosine methylation. *Plant J.*
772 **71**, 539–549. (doi:10.1111/j.1365-313X.2012.05006.x)
773 77. Cohen H, Fait A, Tel-Zur N. 2013 Morphological, cytological and metabolic
774 consequences of autopolyploidization in *Hylocereus* (Cactaceae) species. *BMC Plant*
775 *Biol.* **13**, 173. (doi:10.1186/1471-2229-13-173)
776 78. Feria TP, Faulkes Z. 2011 Forecasting the distribution of Marmorkrebs, a
777 parthenogenetic crayfish with high invasive potential, in Madagascar, Europe, and North
778 America. *Aquat. Invasions* **6**, 55–67. (doi: 10.3391/ai.2011.6.1.07)
779 79. Comai M. 2005 The advantages and disadvantages of being polyploid. *Nat. Rev. Genet.*
780 **6**, 836–846. (doi:10.1038/nrg1711)
781 80. Soltis PS. 2013 Hybridization, speciation and novelty. *J. Evol. Biol.* **26**, 291–293.
782 (doi:10.1111/jeb.12095)
783 81. West-Eberhard MJ. 2003 *Developmental plasticity and evolution*. New York: Oxford
784 University Press.
785 82. Moczek AP. 2009 The origin and diversification of complex traits through micro- and
786 macroevolution of development: insights from horned beetles. *Curr. Top. Dev. Biol.* **86**,
787 135–162. (doi:10.1016/S0070-2153(09)01006-0)

bioRxiv preprint doi: https://doi.org/10.1101/025254; this version posted August 23, 2015. The copyright holder for this preprint (which was not certified by peer review) is the author/funder, who has granted bioRxiv a license to display the preprint in perpetuity. It is made available under aCC-BY-NC-ND 4.0 International license.

788 83. Verhoeven KJF, van Dijk PJ, Biere A. 2010 Changes in genomic methylation patterns
789 during the formation of triploid asexual dandelion lineages. *Mol. Ecol.* **19**, 315–324.
790 (doi:10.1111/j.1365-294X.2009.04460.x)
791 84. Li A, Hu B-Q, Xue Z-Y, Chen L, Wang W-X, Song W-Q, Chen C-B, Wang C-G. 2011
792 DNA methylation in genomes of several annual herbaceous and woody perennial plants
793 of varying ploidy as detected by MSAP. *Plant. Mol. Biol. Rep.* **29**, 784–793.
794 (doi:10.1007/s11105-010-0280-3)
795 85. Durand S, Bouché N, Perez Strand E, Loudet O, Camilleri C. 2012 Rapid establishment
796 of genetic incompatibility through natural epigenetic variation. *Curr. Biol.* **22**, 326–331.
797 (doi:10.1016/j.cub.2011.12.054)
798 86. Lafon-Placette C, Köhler C. 2015 Epigenetic mechanisms of postzygotic reproductive
799 isolation in plants. *Curr. Opin. Plant Biol.* **23**, 39–44. (doi:10.1016/j.pbi.2014.10.006)
800 87. Gao M, Huang Q, Chu Y, Ding C, Zhang B, Su X. 2014 Analysis of the leaf methylomes
801 of parents and their hybrids provides new insight into hybrid vigor in *Populus deltoides*.
802 *BMC Genet.* **15** *Suppl.* **1**, S8. (doi:10.1186/1471-2156-15-S1-S8)
803 88. Chen ZJ, Ha M, Soltis D. 2007 Polyploidy: genome obesity and its consequences. *New*
804 *Phytol*. **174**, 717–720. (doi:10.1111/j.1469-8137.2007.02084.x)
805 89. Parisod C, Holderegger R, Brochmann C. 2010 Evolutionary consequences of
806 autopolyploidy. *New Phytol.* **186**, 5–17. (doi:10.1111/j.1469-8137.2009.03142.x)
807 90. King M. 1993 *Species evolution: the role of chromosome change*. Cambridge: Cambridge
808 University Press.
809 91. Faria R, Navarro A. 2010 Chromosomal speciation revisited: rearranging theory with
810 pieces of evidence. *Trends Ecol. Evol.* **25**, 660–669. (doi:10.1016/j.tree.2010.07.008)
811 92. De Storme N, Mason A. 2014 Plant speciation through chromosome instability and
812 ploidy change: cellular mechanisms, molecular factors and evolutionary relevance. *Curr.*
813 *Plant Biol.* **1**, 10–33. (doi:10.1016/j.cpb.2014.09.002)

bioRxiv preprint doi: https://doi.org/10.1101/025254; this version posted August 23, 2015. The copyright holder for this preprint (which was not certified by peer review) is the author/funder, who has granted bioRxiv a license to display the preprint in perpetuity. It is made available under aCC-BY-NC-ND 4.0 International license.

814 93. Theißen G. 2009 Saltational evolution: hopeful monsters are here to stay. *Theory Biosci.*
815 **128**, 43–51. (doi:10.1007/s12064-009-0058-z)
816 94. Rubinoff D, Le Roux JJ. 2008 Evidence of repeated and independent saltational evolution
817 in a peculiar genus of sphinx moths (*Proserpinus*: Sphingidae). *PLoS ONE* **3**, e4035.
818 (doi:10.1371/journal.pone.0004035)
819 95. Minelli A. 2015 Grand challenges in evolutionary developmental biology. *Front. Ecol.*
820 *Evol.* **2**, 85. (doi:10.3389/fevo.2014.00085)
821

bioRxiv preprint doi: https://doi.org/10.1101/025254; this version posted August 23, 2015. The copyright holder for this preprint (which was not certified by peer review) is the author/funder, who has granted bioRxiv a license to display the preprint in perpetuity. It is made available under aCC-BY-NC-ND 4.0 International license.

822

823 **Table 1.** Crossbreeding experiments between marbled crayfish, *P. fallax* and *P. alleni*.
824

Males	Marbled crayfish females														*P. fallax* females				
	1	2	3	4	5	6	7	8	9	10	11	12	13	14	P1	P2	P3	P4	P5
P. fallax 1	x	x	x	x	xx		x	xo	o	x		x		o	x	x			x
P. fallax 2						o	x		o	x	o	x					o	x	
P. fallax 3								x					x			x			x
P. alleni 1					o		o	oo											o
P. alleni 2							oo	oo											o

825 x: mating; o: no mating; two letters: results of two trials.
826

827

828 **Table 2.** Parentage analysis in crossbreeds of marbled crayfish *x P. fallax*.

Specimens	Microsatellite loci	
	PclG-02	PclG-26
P. fallax father 1	255/267	185/207
Marbled crayfish mothers 1-4	267/271/303	189/191
Offspring of mother 1 (n=6)	267/271/303	189/191
Offspring of mother 2 (n=5)	267/271/303	189/191
Offspring of mother 3 (n=6)	267/271/303	189/191
Offspring of mother 4 (n=3)	267/271/303	189/191

829 Values indicate fragment lengths in base pairs.
830

831

bioRxiv preprint doi: https://doi.org/10.1101/025254; this version posted August 23, 2015. The copyright holder for this preprint (which was not certified by peer review) is the author/funder, who has granted bioRxiv a license to display the preprint in perpetuity. It is made available under aCC-BY-NC-ND 4.0 International license.

832 **Figures and figure legends**

833

834

835 **Figure 1.** Mating of marbled crayfish female with *P. fallax* male. The male (top) holds the

836 female firmly with the chelipeds and ischial hooks and his gonopods are plugged into the

837 female's spermatheca.

838

839

bioRxiv preprint doi: https://doi.org/10.1101/025254; this version posted August 23, 2015. The copyright holder for this preprint (which was not certified by peer review) is the author/funder, who has granted bioRxiv a license to display the preprint in perpetuity. It is made available under aCC-BY-NC-ND 4.0 International license.

840

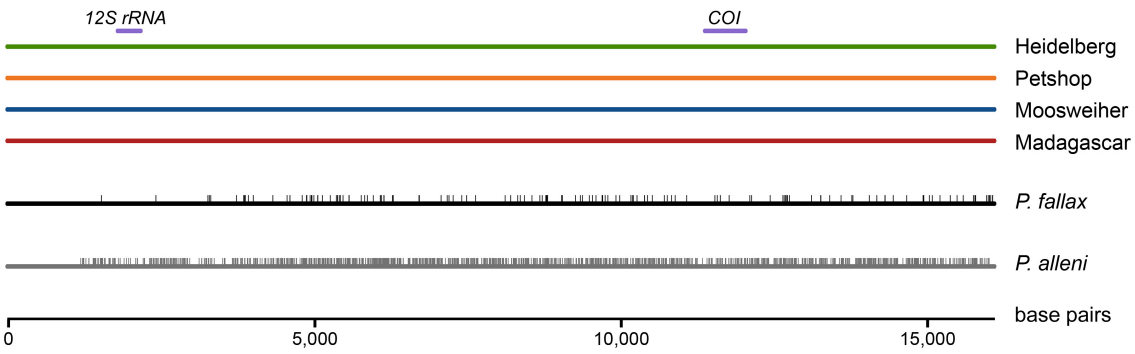

841

842 **Figure 2.** Comparison of complete mitochondrial genomes of marbled crayfish, *P. fallax* and
843 *P. alleni*. The sequences of marbled crayfish from two laboratory populations (Heidelberg,
844 Petshop) and two wild populations (Moosweiher, Madagascar) are completely identical. In
845 contrast, the sequences of *P. fallax* and *P. alleni* differ in 144 and 1165 SNPs (vertical lines)
846 from marbled crayfish, respectively. Purple bars indicate positions of *12S rRNA* and *cyto-*
847 *chrome oxidase subunit I* (COI) genes that were earlier used for phylogenetic analysis [14].

848

bioRxiv preprint doi: https://doi.org/10.1101/025254; this version posted August 23, 2015. The copyright holder for this preprint (which was not certified by peer review) is the author/funder, who has granted bioRxiv a license to display the preprint in perpetuity. It is made available under aCC-BY-NC-ND 4.0 International license.

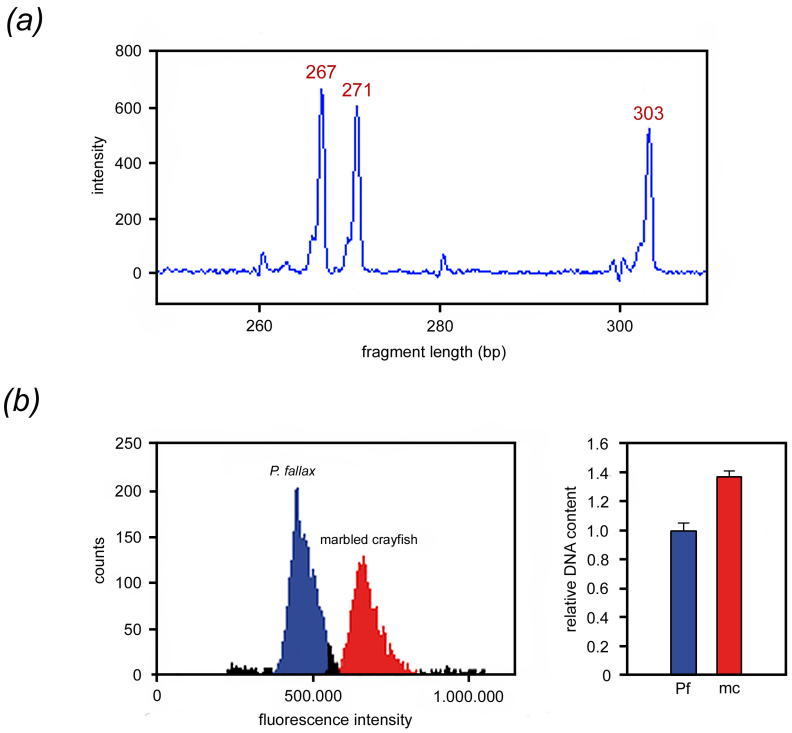

Figure 3. Ploidy status of the marbled crayfish genome. *(a)* Microsatellite locus PclG-02 in marbled crayfish showing a combination of three alleles of 267 bp, 271 bp and 303 bp fragment length. *(b)* Flow cytometry of haemocytes of *P. fallax* (Pf) and marbled crayfish (mc) revealing an approximately 1.4 fold increased DNA content in marbled crayfish. The right panel shows the means and standard deviations of two biological and three technical replicates. Differences are highly significant ($p=1.33x10^{-7}$, Welsh two-sided t-test).

bioRxiv preprint doi: https://doi.org/10.1101/025254; this version posted August 23, 2015. The copyright holder for this preprint (which was not certified by peer review) is the author/funder, who has granted bioRxiv a license to display the preprint in perpetuity. It is made available under aCC-BY-NC-ND 4.0 International license.

858

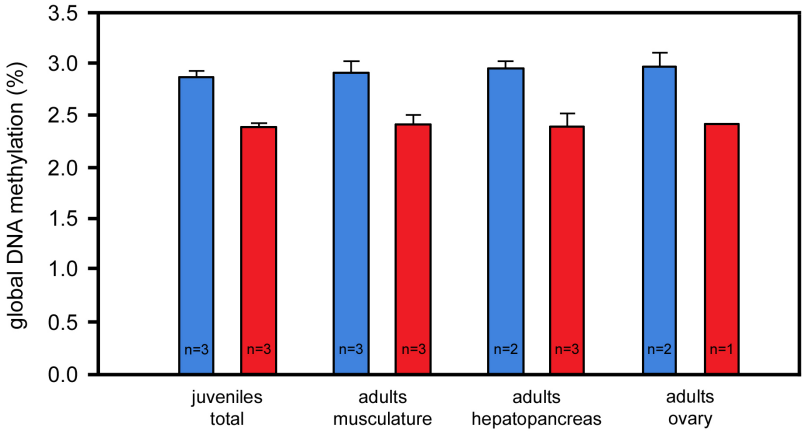

859

860 **Figure 4.** Differences in global DNA methylation between marbled crayfish (red) and *P.*

861 *fallax* (blue). Analysed were three complete juveniles and major organs of three adult females

862 in each crayfish. Note consistently and significantly greater methylation levels in *P. fallax*

863 ($p=1.48 \times 10^{-7}$ for the sum of all samples, Welsh two-sided t-test). Error bars: standard

864 deviations.

865

bioRxiv preprint doi: https://doi.org/10.1101/025254; this version posted August 23, 2015. The copyright holder for this preprint (which was not certified by peer review) is the author/funder, who has granted bioRxiv a license to display the preprint in perpetuity. It is made available under aCC-BY-NC-ND 4.0 International license.

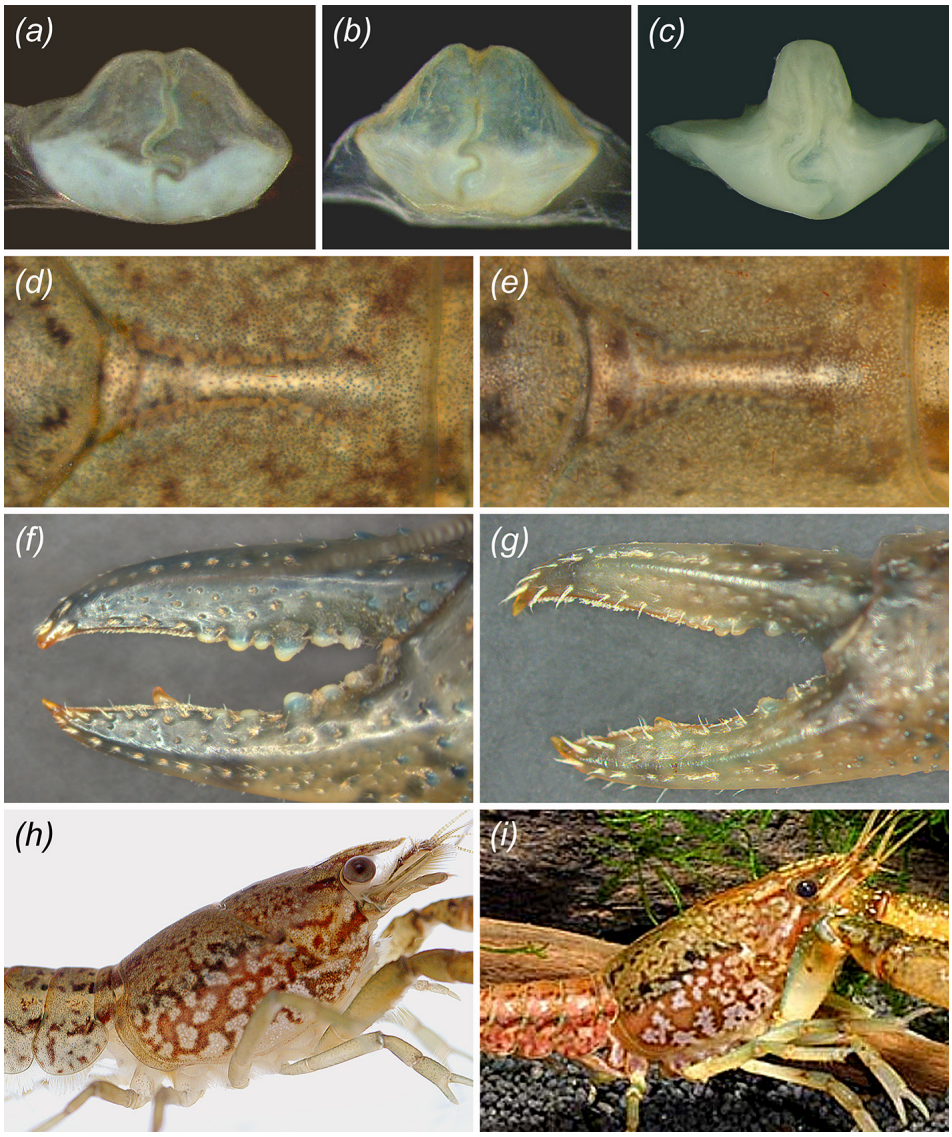

Figure 5. Comparison of morphological characters between marbled crayfish and *P. fallax*. *(a)* Annulus ventralis from exuvia of marbled crayfish. *(b)* Annulus ventralis of *P. fallax*. *(c)* Annulus ventralis of *P. alleni*. Note striking structural difference to sperm receptacles of marbled crayfish and *P. fallax*. *(d)* Areola of marbled crayfish. *(e)* Areola of *P. fallax*. *(f)* Left cheliped of marbled crayfish of 8.4 cm TL. *(g)* Left cheliped of *P. fallax* female of 4.7 cm TL. Form, dentation and setation of the chelae are very similar in both species. *(h)* Coloration of cephalothorax in marbled crayfish. *(i)* Coloration of cephalothorax in *P. fallax* male (photo: C. Lukhaup).

bioRxiv preprint doi: https://doi.org/10.1101/025254; this version posted August 23, 2015. The copyright holder for this preprint (which was not certified by peer review) is the author/funder, who has granted bioRxiv a license to display the preprint in perpetuity. It is made available under aCC-BY-NC-ND 4.0 International license.

876

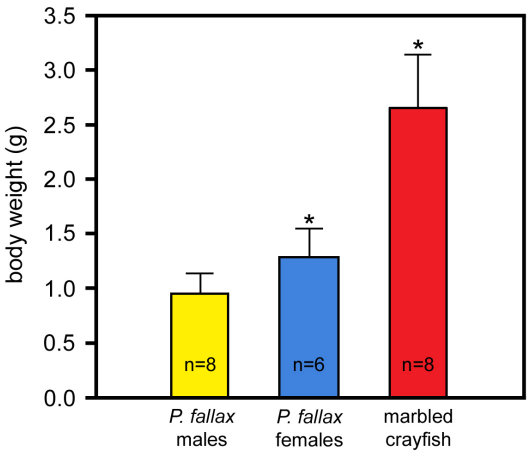

877

878 **Figure 6.** Comparison of growth between marbled crayfish and *P. fallax*. The three groups
879 were reared for 250 days at 20°C under identical conditions and fed with the same food *ad*
880 *libitum*. The differences between marbled crayfish and *P. fallax* females are highly significant
881 (asterisks; $p=2.06 \times 10^{-5}$; Welsh two-sided t-test). Error bars: standard deviations.

882

bioRxiv preprint doi: https://doi.org/10.1101/025254; this version posted August 23, 2015. The copyright holder for this preprint (which was not certified by peer review) is the author/funder, who has granted bioRxiv a license to display the preprint in perpetuity. It is made available under aCC-BY-NC-ND 4.0 International license.

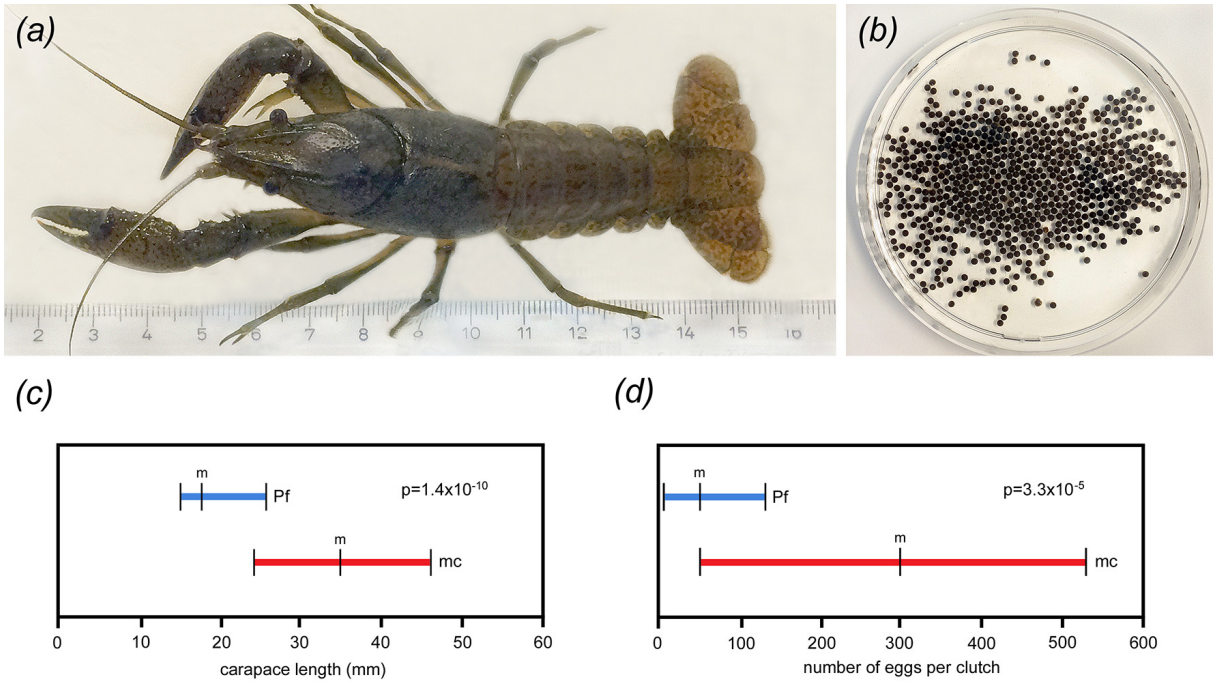

Figure 7. Comparison of body size and fecundity between marbled crayfish and *P. fallax*. *(a)* Largest marbled crayfish from our laboratory having a total length of 10.3 cm. *(b)* Clutch of same specimen consisting of 731 eggs. (*c)* Differences in carapace length between populations of ovigerous marbled crayfish (mc) and *P. fallax* females (PF) from comparable climatic regions. Data for marbled crayfish (n=57) was obtained in Madagascar [7] and data for *P. fallax* (n=27) was obtained in Florida [53]. Horizontal bars indicate ranges and vertical lines indicate mean values (m) and lower and upper range limits. The difference between marbled crayfish and *P. fallax* females is highly significant as indicated by the p-value. (*d*) Differences in clutch size between the same populations as in (*c*). The difference is highly significant as indicated by the p-value. For statistical calculations, the standard deviation was taken as half the range, and a Bonferroni adjustment for multiplicity was applied.